

Revised Plan
Dt: 16.5.96

MMDA (B) S.B.C. No. 1
File No: 133/96
Scrutiny:
Part I 2/5
Part I
A.P. D.P.
Yz

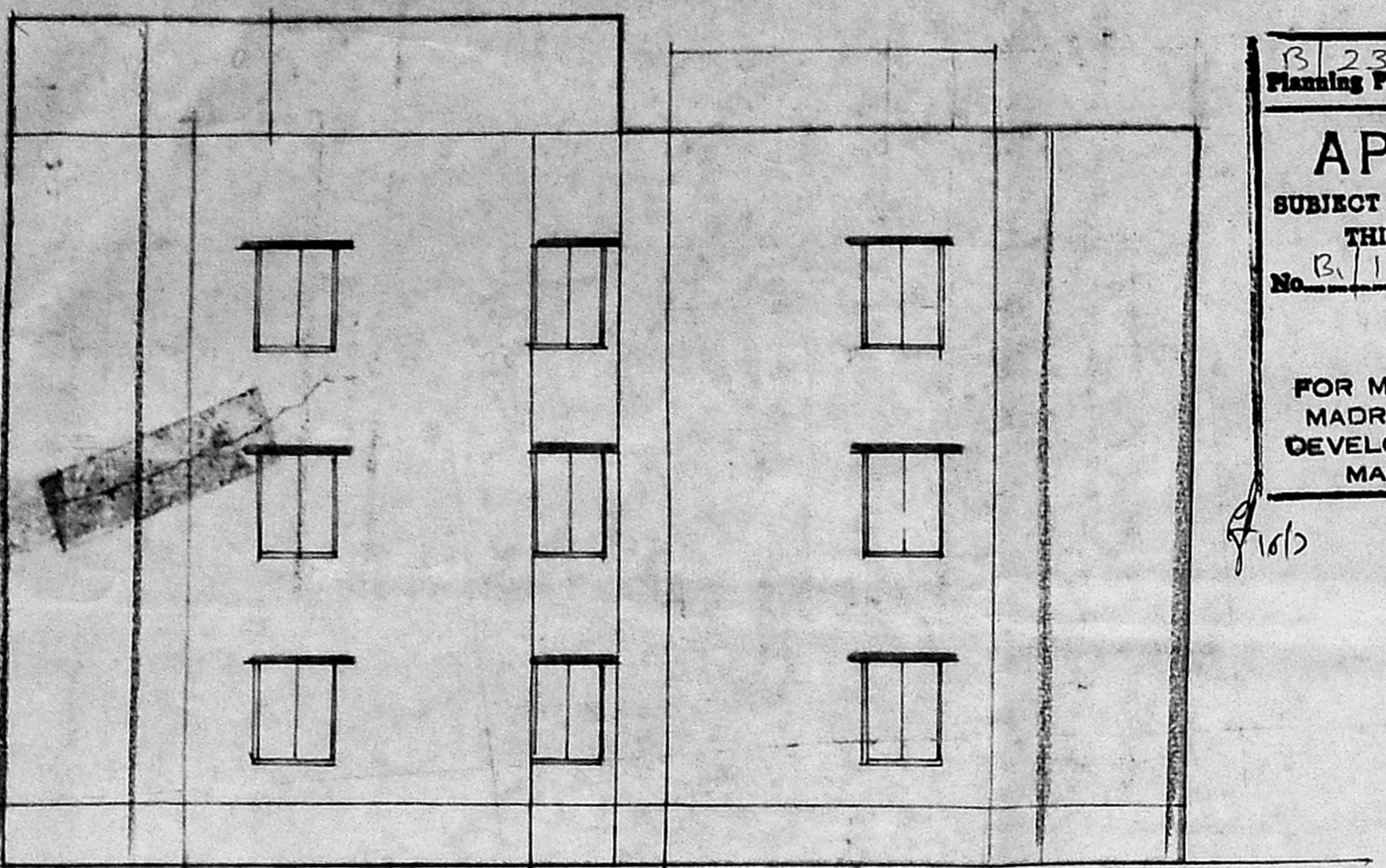

ELEVATION

APPROVED
SUBJECT TO THE CONDITIONS IN THIS OFFICE LETTER
No. B/133/96
Date: 5/96
FOR MEMBER SECRETARY
MADRAS METROPOLITAN
DEVELOPMENT AUTHORITY
MADRAS - 600 006

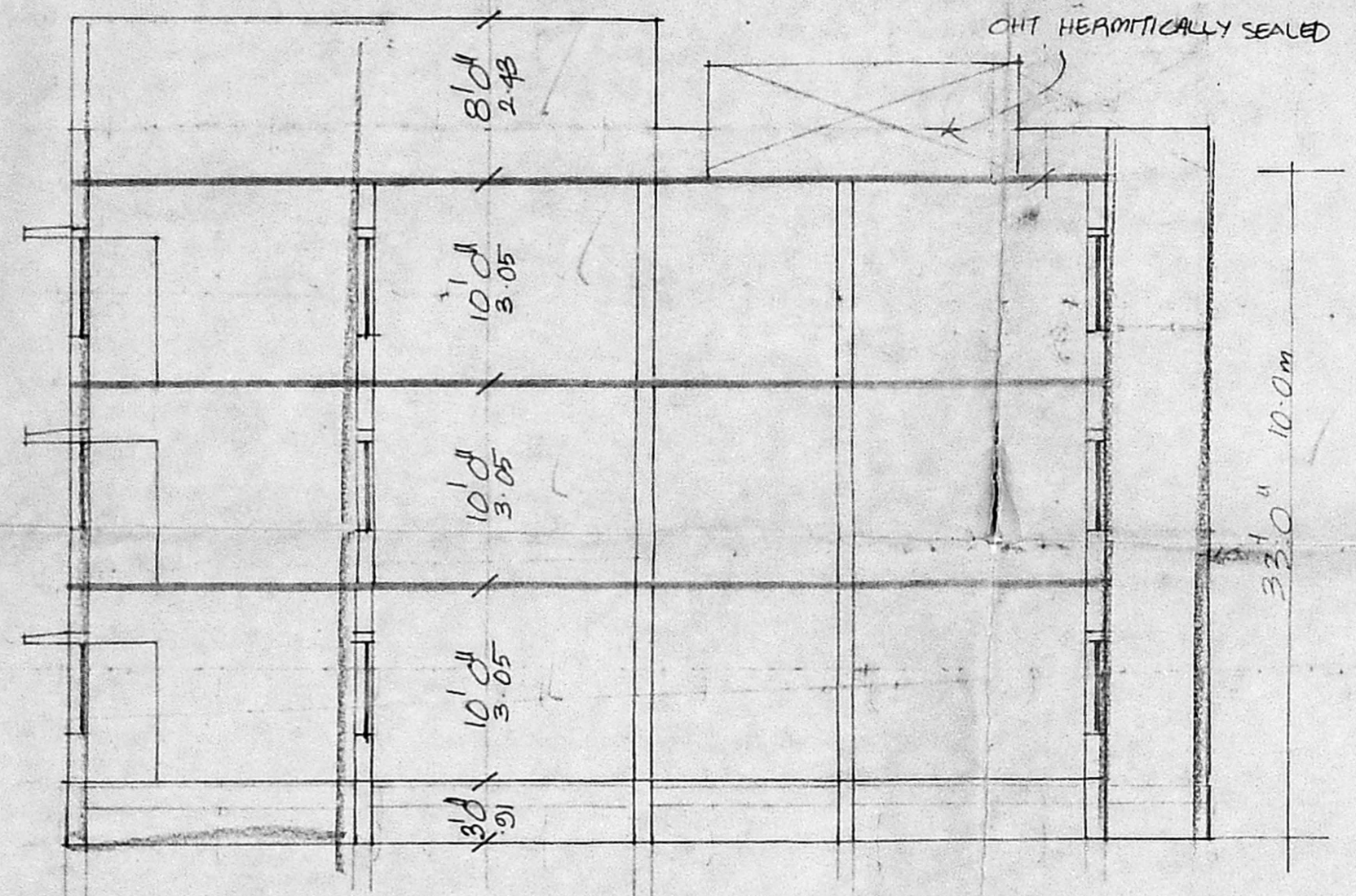

SECTION ON AB

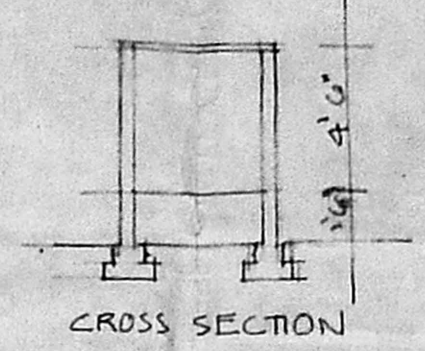
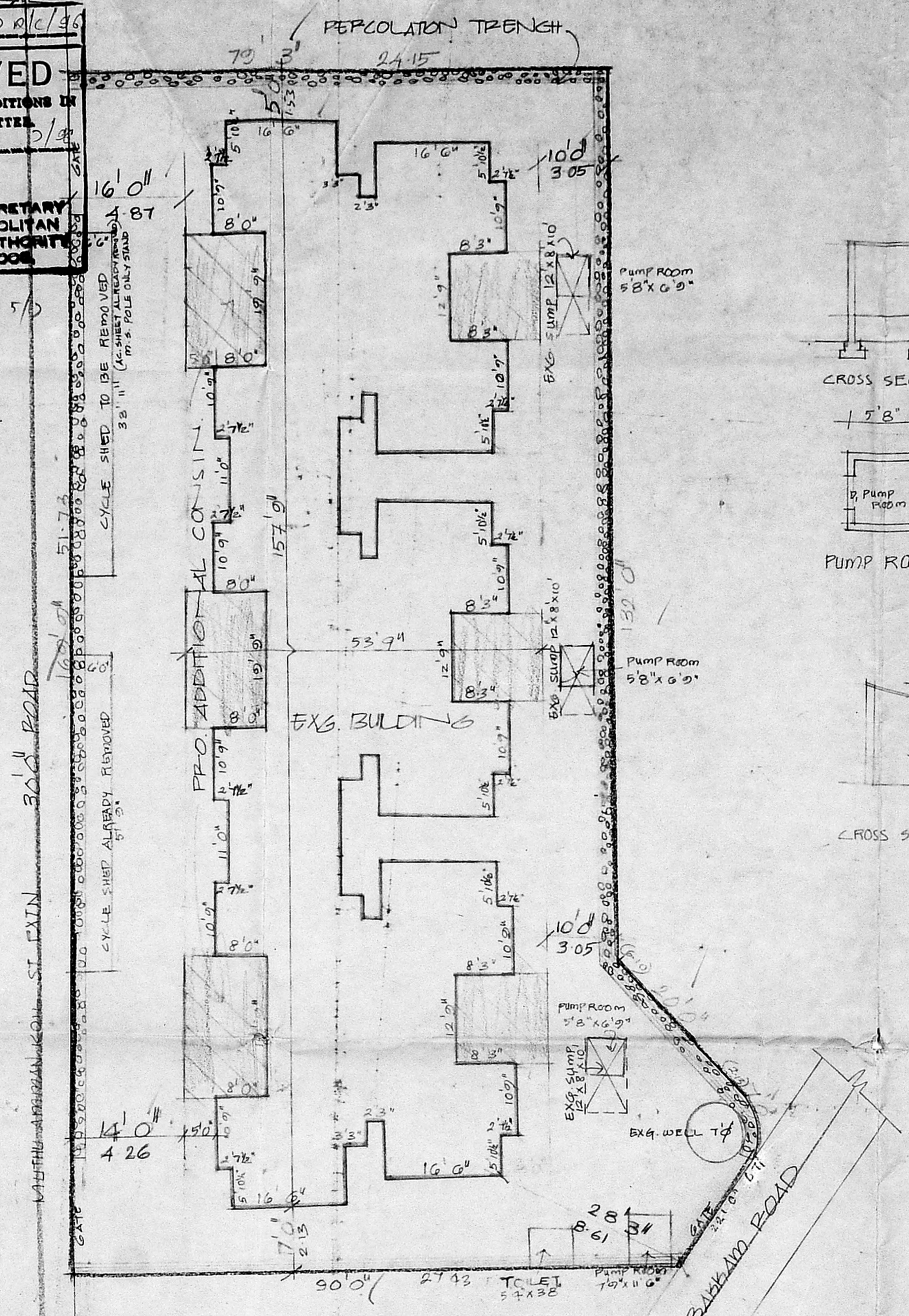

CROSS SECTION

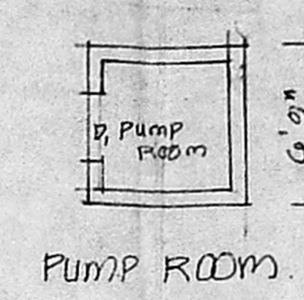

PUMP ROOM

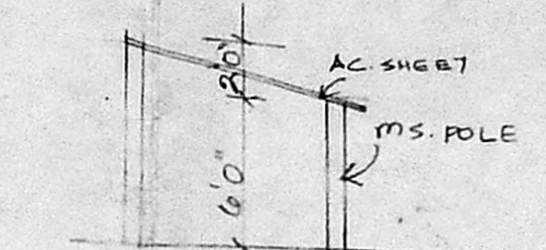

CROSS SECTION OF CYCLE SHED



PERCOLATION TRENCH

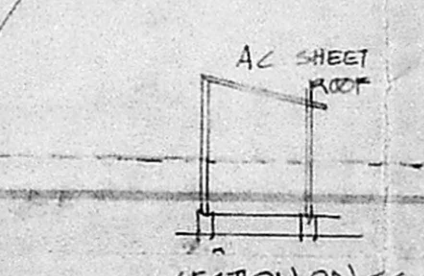

SECTION ON CC

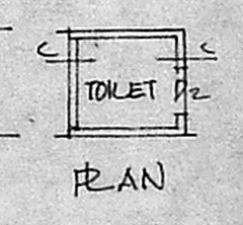

TOILET PUMP PLAN

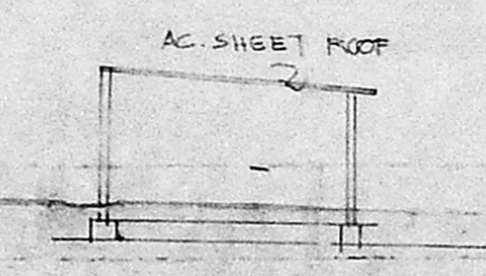

SECTION ON 22

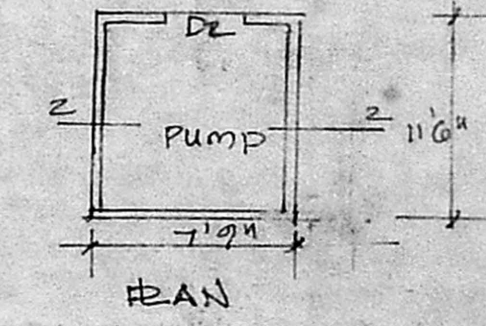

PUMP PLAN

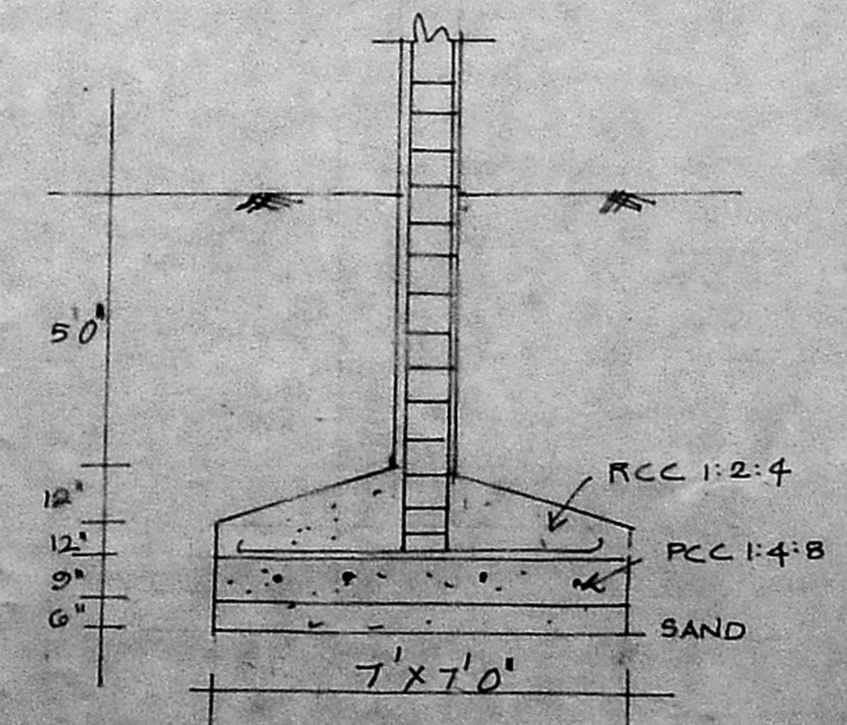

FOUNDATION DETAIL

SITE PLAN
SCALE 1" TO 160'

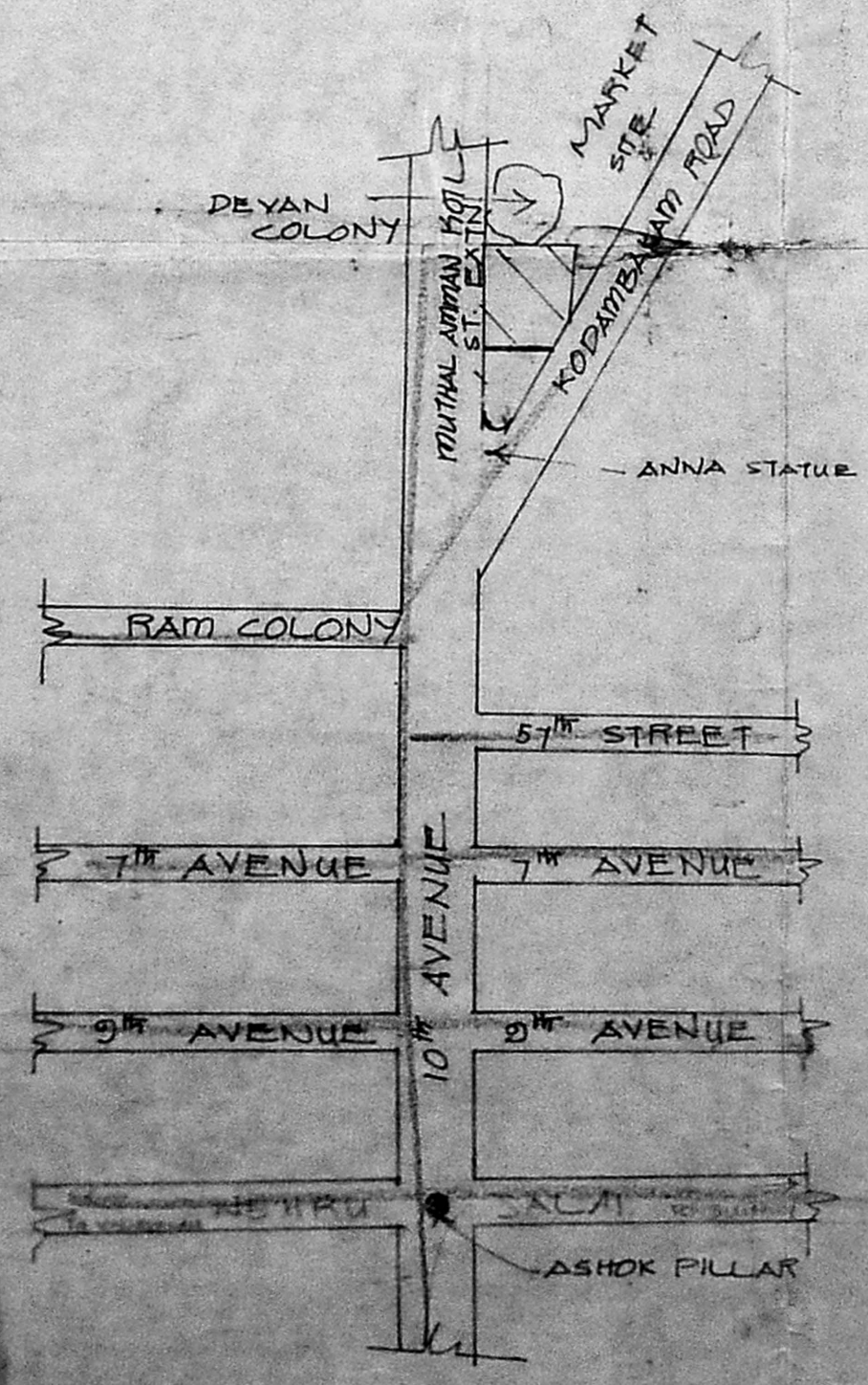
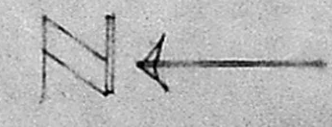

KEY PLAN
NOT TO SCALE

SECRETARY
BY MOOVENDAR COLONY SERVICE ASSOCIATION
OWNER'S SIGNATURE

S. Duraipandiar
S. DURAI PANDIAR
B.E., AM.I.S.E., F.I.Y., F.I.I., Archt.
Chartered Engineer, Valuer, Industrial Consultant,
Registered Architect, Valuer Engineer &
Licensed Surveyor, Corporation of Madras.
H. Sr. Vinayak Kilpaik Govt. Colony Estate,
Madras-600 010, Ph. No: 612483 OFF: 2157350

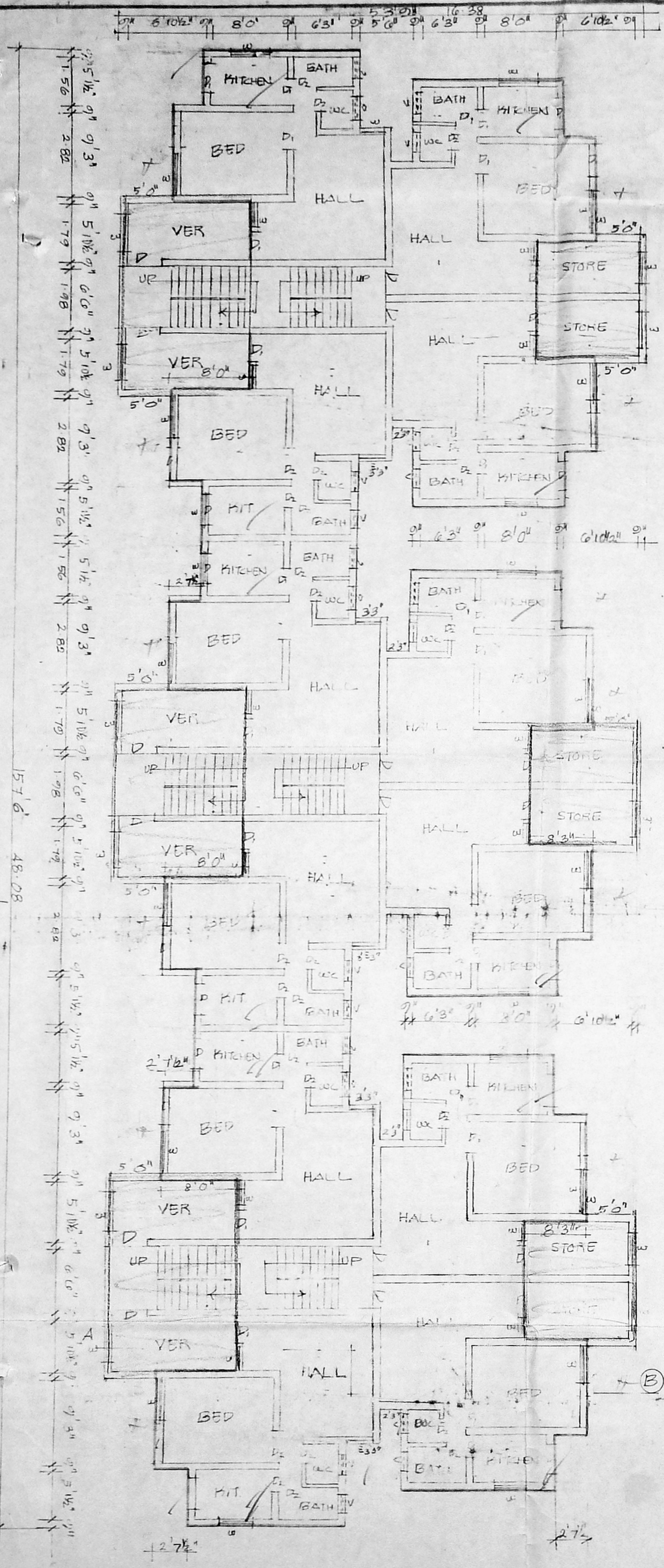

GROUND FLOOR PLAN

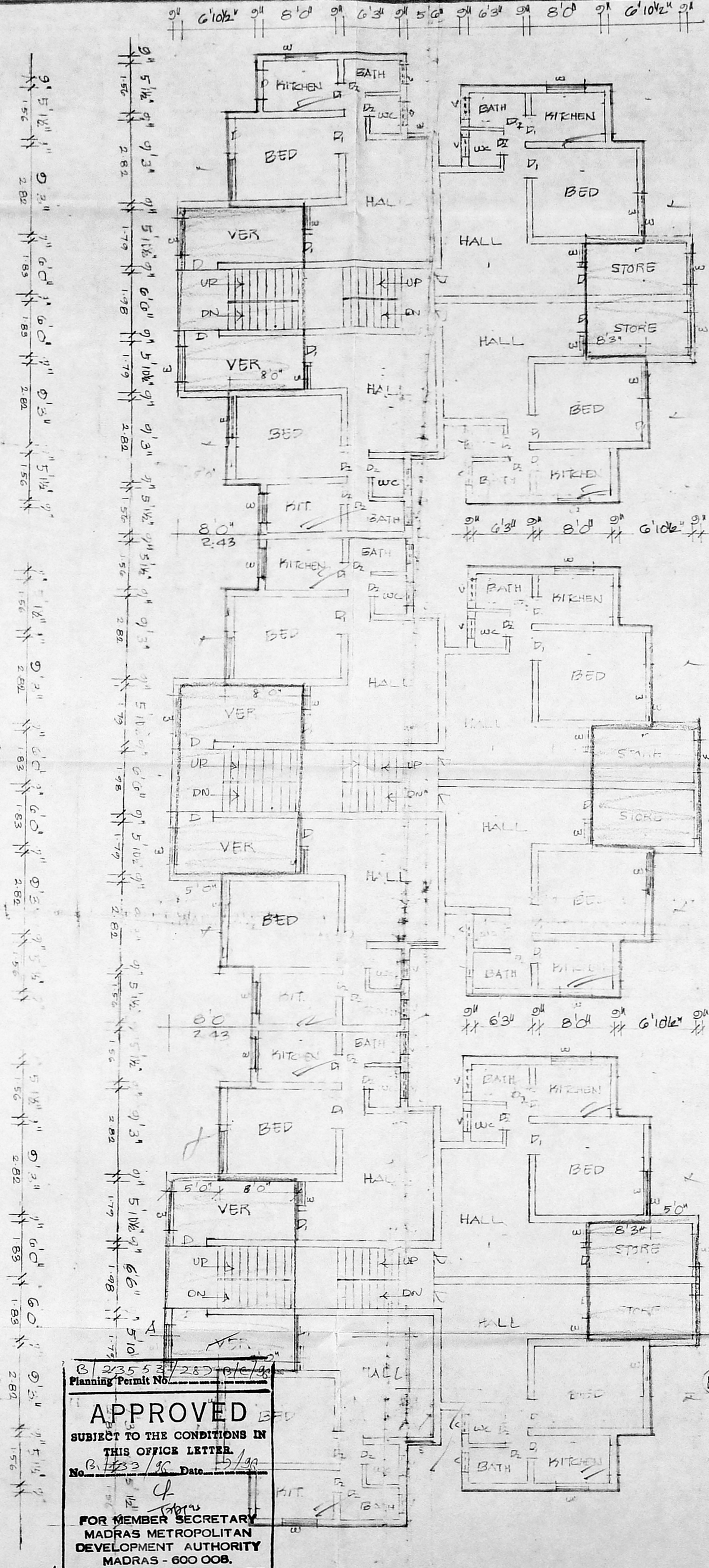

FIRST FLOOR PLAN

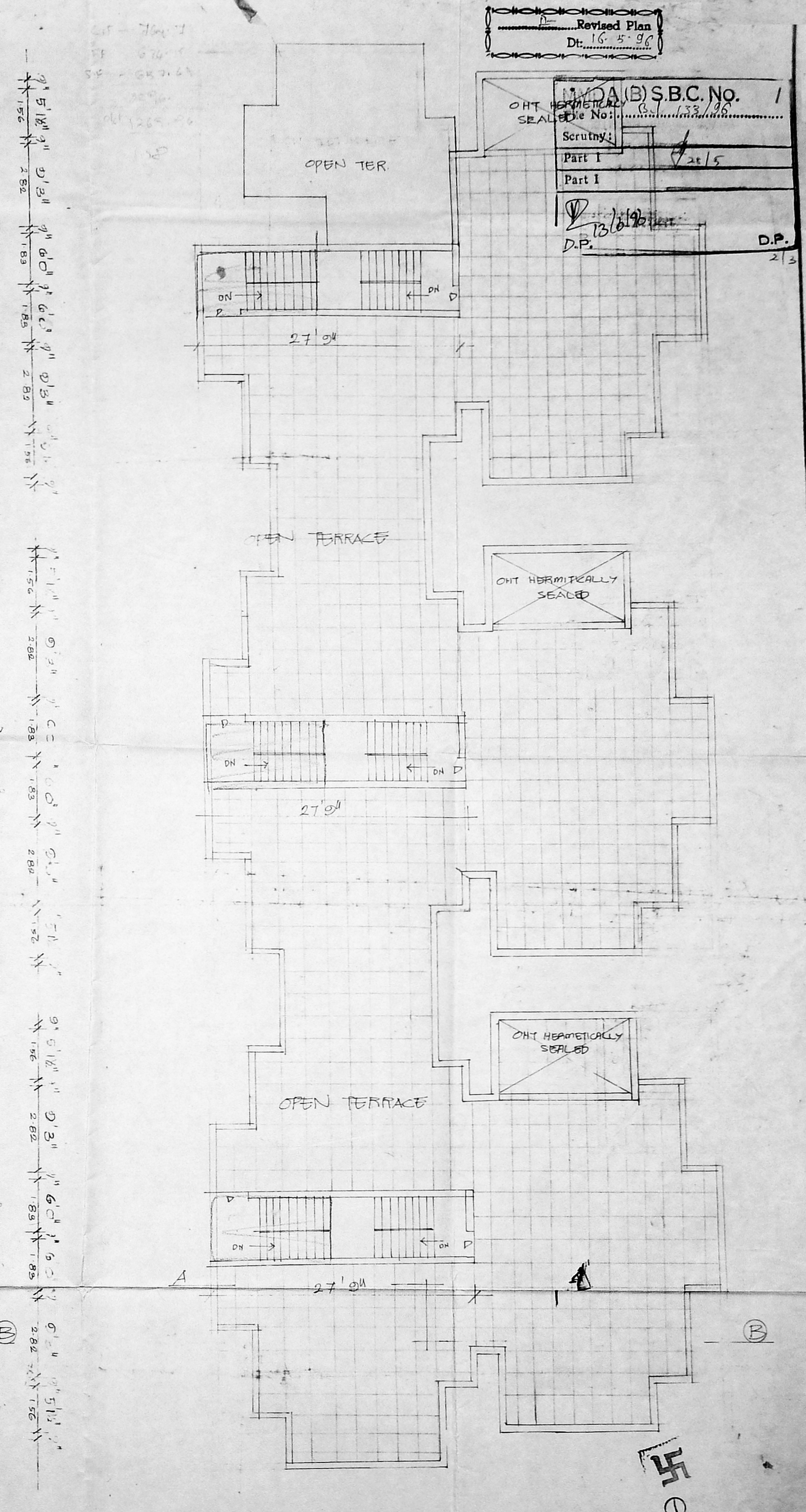

TERRACE FLOOR PLAN

B/23553/280/01/96
Planning Permit No.
APPROVED
SUBJECT TO THE CONDITIONS IN
THIS OFFICE LETTER
No. 143/96 Date 5/1/96
FOR MEMBER SECRETARY
MADRAS METROPOLITAN
DEVELOPMENT AUTHORITY
MADRAS - 600 008.

JOINERIES

D	DOOR	3'3" x 7'0"
D ₁		3'0" x 7'0"
D ₂		2'6" x 7'0"
W	WINDOW	3'0" x 4'6"
V	VENTILATOR	2'0" x 1'6"

SPECIFICATION

SAND FILLING IN FOUNDATION
RCC 1:4:8 IN FOUNDATION
BRICK WORK IN CM 1:5
RCC WORK IN 1:2:4
PLASTERING IN CM 1:4
STANDARD WEATHERING COURSE

AREA DETAIL

TOTAL EXTENT OF SITE	13670	1209.94
EXG. GROUND FLOOR	5441.42	505.51
PRO. GROUND FLOOR	1320.23	122.65
EXG. FIRST FLOOR	5226.15	485.51
PRO. FIRST FLOOR	1320.23	122.65
EXG. SECOND FLOOR	5226.15	485.51
PRO. SECOND FLOOR	1243.21	115.50
TOTAL		1831.33

COLOUR INDEX

ROADS	
BOUNDARY	
PROPOSALS	
EXISTINGS	
DEMOLITIONS	

PLAN SHOWING THE PRO. ADDITIONS
TO THE EXG. RESIDENTIAL BUILDING
IN T.S. No. 24 Pt. BLOCK No. 66, AT 21, 22, 23 block
MOOVENDAR COLONY, KODAMBAKAM
VILLAGE, MADRAS. SCALE: 1" TO 8'0"

SECRETARY
BY MOOVENDAR COLONY SERVICE ASSOCIATION
OWNER'S SIGNATURE

S. Durairam
S. DURAIRAM
RE. AMISE. CIV. ENGR.
Chartered Engineer, Urban Institute of Consultant,
Registered Architect, Temple Engineer &
License Surveyor, Corporation of Madras
14, Sivavinagar, Kilpauk Guava Colony Extn.
Madras 600015, Phone: 415683, 41 22222

LICENSED SURVEYOR

MADA (B) SBC NO. 1
 SECURITY: 25/5
 Part I

PLAN PROPOSED IN CONNECTIONS TO THE APPLICANT'S RESIDENTIAL BUILDING IN T.S. NO. 4PT. BLOCK NO. 66, AT 21, 22, 23 AND MOOVENDAR COLONY, KODAMBARKAM VILLAGE, MADRAS.
 SCALE: 1" TO 81'0"

CLOUR INDEX
 PROPOSED

SECRETARY
 BY MOOVENDAR COLONY SERVICE ASSOCIATION
 SIGNATURE OF OWNER



S. DURAIANDIAN,
 B.E. A.M.S.E. P.V. F.I.I. Arch.
 Chartered Architect, Valuer, Industrial Consultant
 Registered Surveyor, Corporation of Madras
 44, 'Sri Vinayak' Willpout Garden Colony Extn.,
 Madras. Ph. No. 826730

SIGNATURE OF LICENSED SURVEYOR

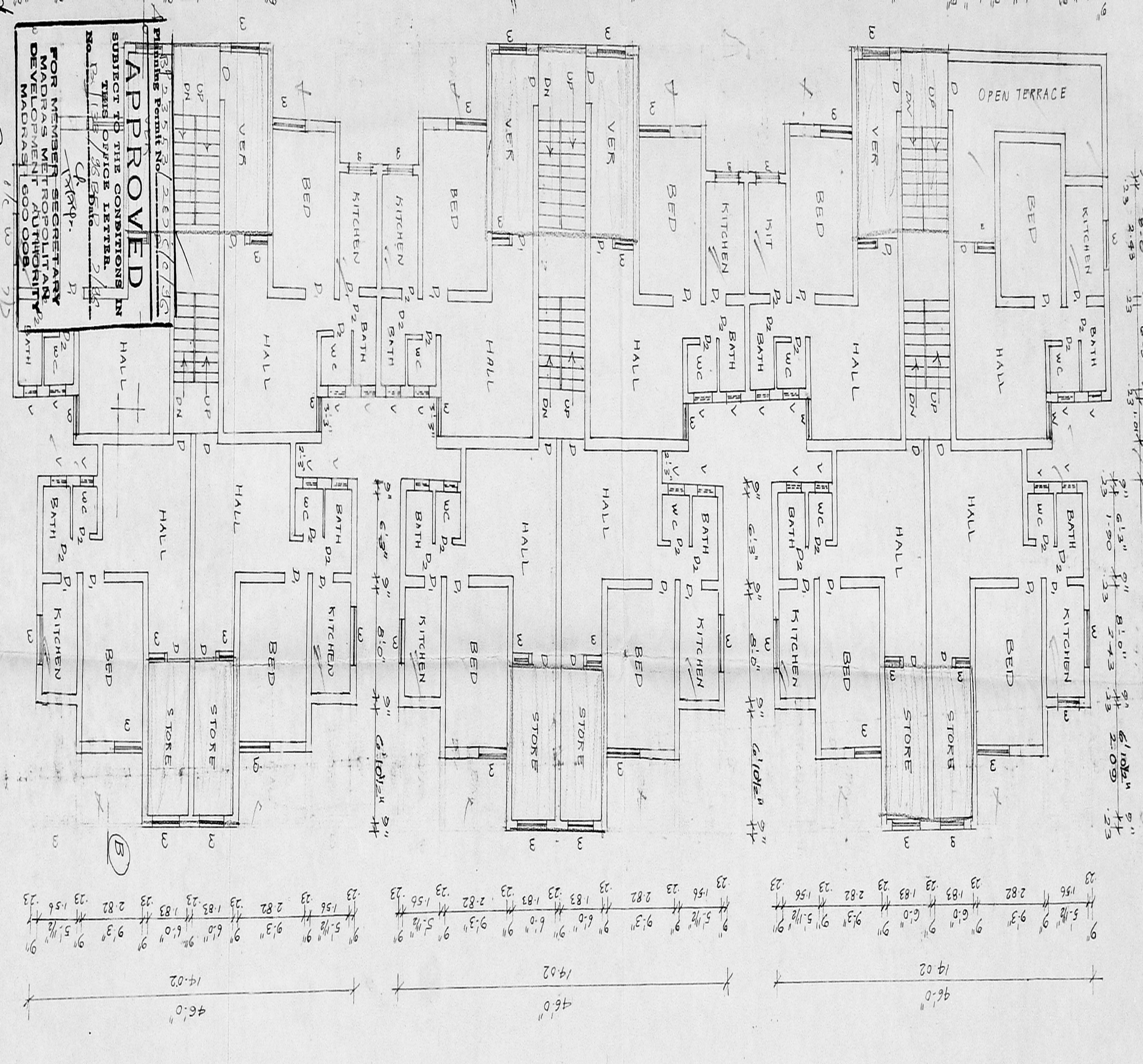

SECOND FLOOR PLAN

4808